

Patient report

Bio-Rad DATE: 10/28/2019
D-10 TIME: 07:54 PM
S/N: #DJ4I016123 Software version: 4.30-2
Sample ID: 10602541
Injection date 10/28/2019 07:50 PM
Injection #: 29 Method: HbA1c
Rack #: --- Rack position: 2

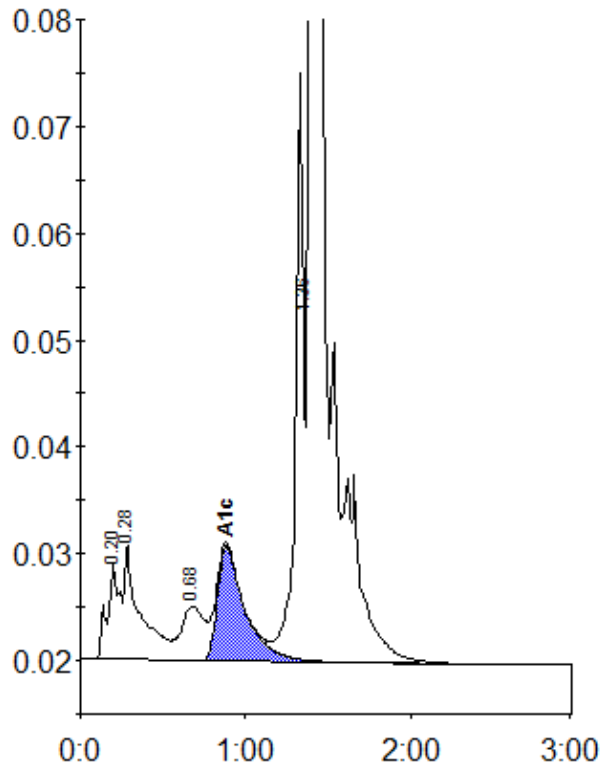

Peak table - ID: 10602541

Peak	R.time	Height	Area	Area %
A1a	0.20	9098	48038	1.8
A1b	0.28	10861	71675	2.7
LA1c/CHb-1	0.68	5120	50790	1.9
A1c	0.88	10791	124373	6.5
P3	1.36	55106	197490	7.5
A0	1.40	670943	2151868	81.4
Total Area:		2644233		

Concentration:	%
A1c	6.5